

# Starfish Feeding Home Report

## Personal Information

Lyle

**Name :** Lyle

**Date of birth :** December 2012

**Gender :** Male

**Disease :** Cleft lip and palate

### Treatment and care :

1. Lyle has been physically very weak, so he is arranged to enter our Feeding Home Program from 21 March 2014 till the present.
2. He had finished the surgery on 6 May 2014.

**Total Expense :** HK\$ 29,688.84

\* The total takes account of medical fee and feeding home expenses incurred between March and August 2014.

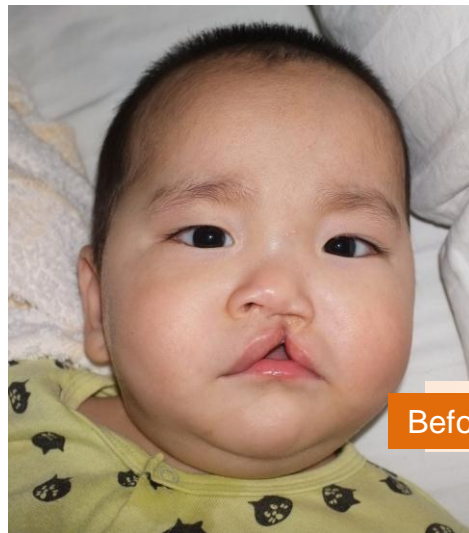

Before the Surgery



After the Surgery



We are a non-profit organization registered in Hong Kong on 26th October 2006, formed by a group of Christian volunteers from all walks of lives and ages. We are bonded together because of our heart for the orphans with medical conditions in China.

We believe that honesty and integrity are crucial in all our works. Hence, all funds received are used 100% on the children.

RECORD UPDATE: SEPTEMBER 11, 2014